

SCHEDULE OF JOINERIES

D	DOOR 3'0" x 7'0"	13
D1	DOOR 3'0" x 7'0"	13
P2	DOOR 2'6" x 7'0"	13
W	WINDOW 6'0" x 4'6"	123 x 131
W	WINDOW 4'0" x 4'6"	122 x 137
W2	WINDOW 3'0" x 4'6"	91 x 131

MMDA B/L NO. 31/94
G.No. B/1/2562/19/

COLOR INDEX

PROPERTY	PART I
ROAD/STREET	PART II
BOUNDARY/SITE	A.P.
	D.P.

AREA STATEMENT

PLOT EXTENT	2572.68	257.24
GROUND FLOOR	122.27	119.0802
FIRST FLOOR	1591.62	123.0804
SECOND FLOOR	1391.62	129.0804
TOTAL BUILT UP AREA	4005.51	
PLOT COVERAGE	51%	317.75 m ²
F.S.I	1.49	
TERRACE FLOOR	25.00	SQFT
SERVICE AREA	385.00	SQFT

REVISED PLAN TO THE SANCTIONED PPA: B/1/342/94, FOR THE PROPOSED CONSTRUCTION OF THE DWELLING, AT DOOR NO: 103 & 110, PILLAYAR KOIL ST, JAFFER KHANDPET, MS. S.NO: 351/1B1A & 1B1B

SCALE 1:100

OWNER

V.V. Rajan

LICENSED SURVEYOR

K. Narasimhan, B.E.
CLASS - I
LICENSED SURVEYOR NO. 344
CORPORATION OF MADRAS
CONSULTING ENGINEER
Flat 21-1-A, Azhiz Nagar Main Road,
MODURAKKAL, MADRAS-600 024.

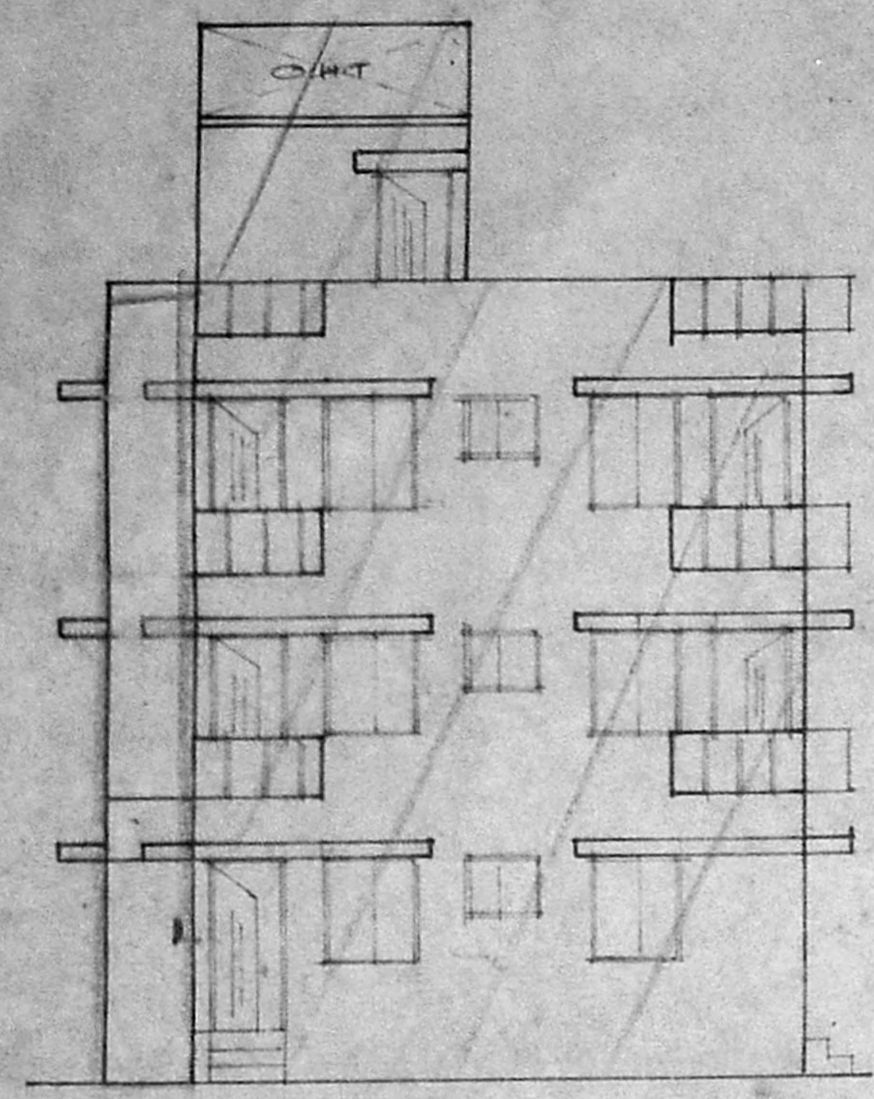

FRONT ELEVATION

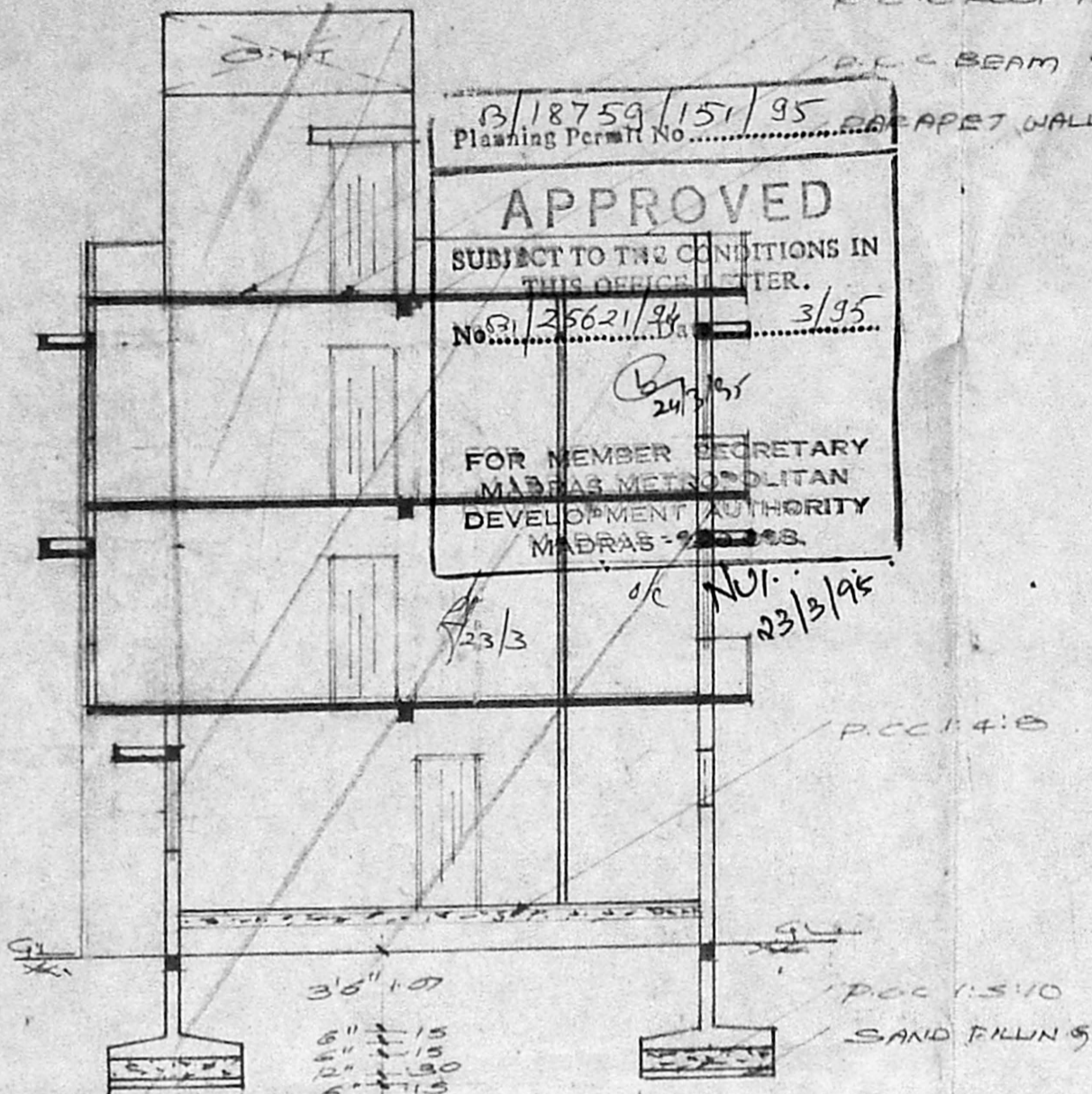

SECTION ON AB

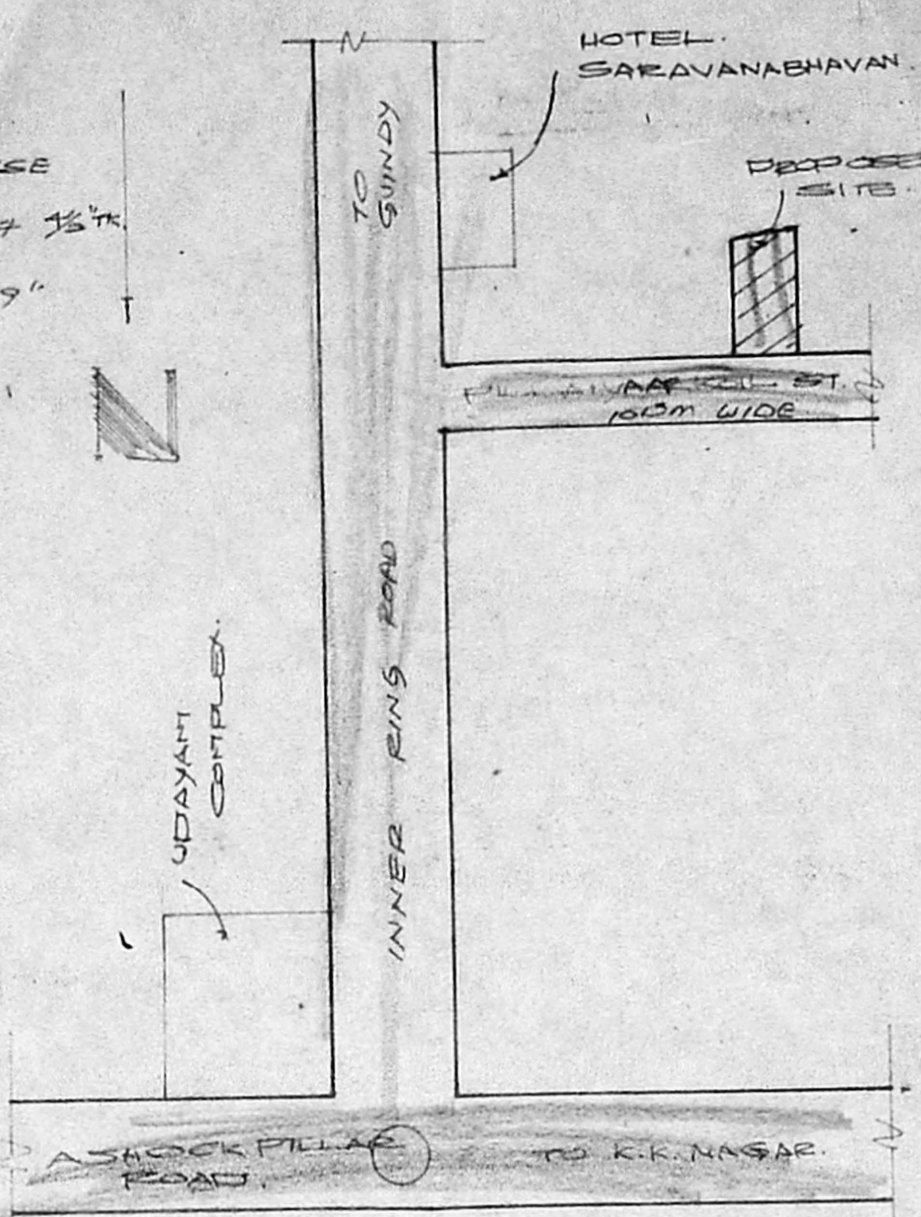

KEY PLAN

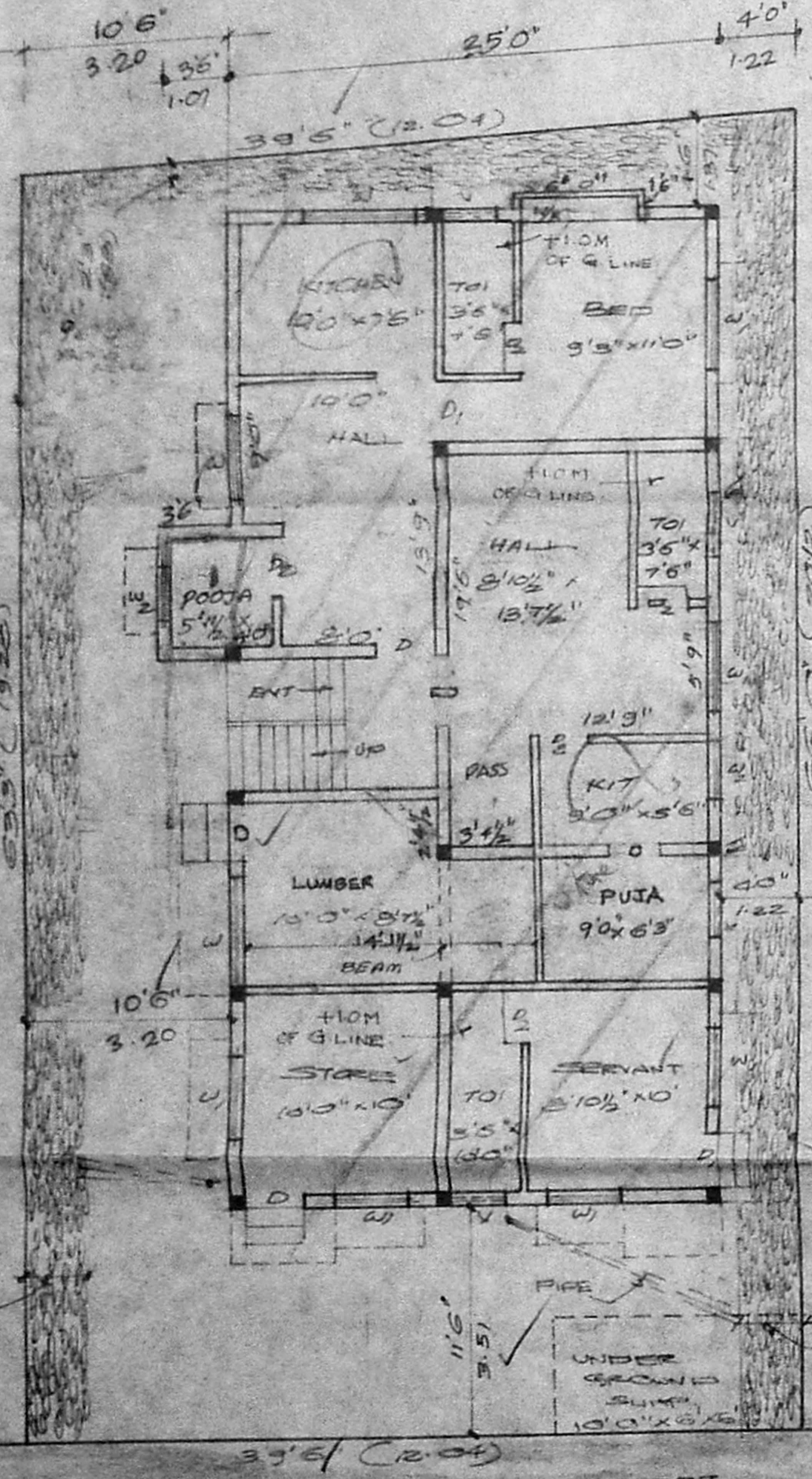

SITE/GROUND FLOOR PLAN

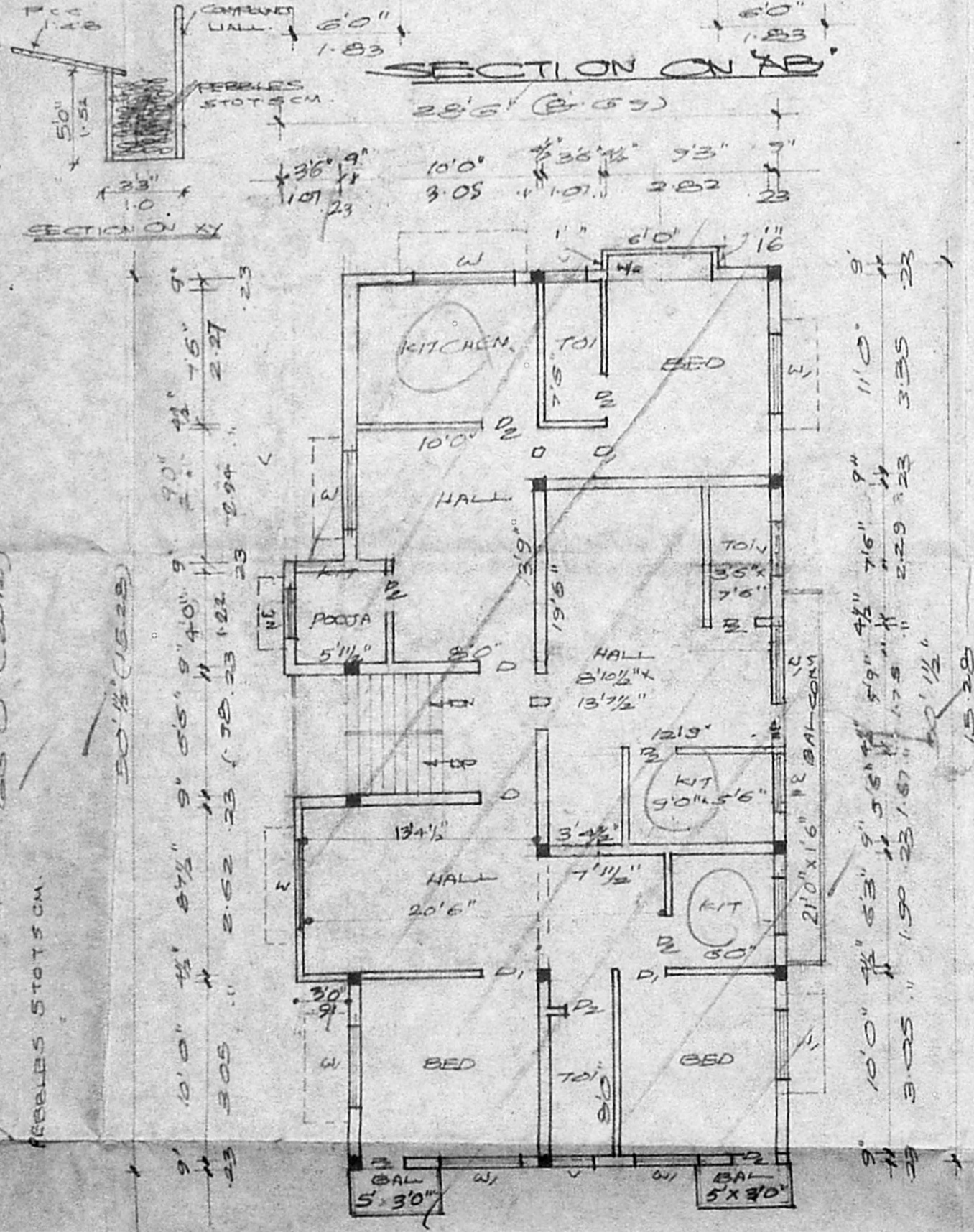

TYPICAL FLOOR PLAN OF FIRST & SECOND

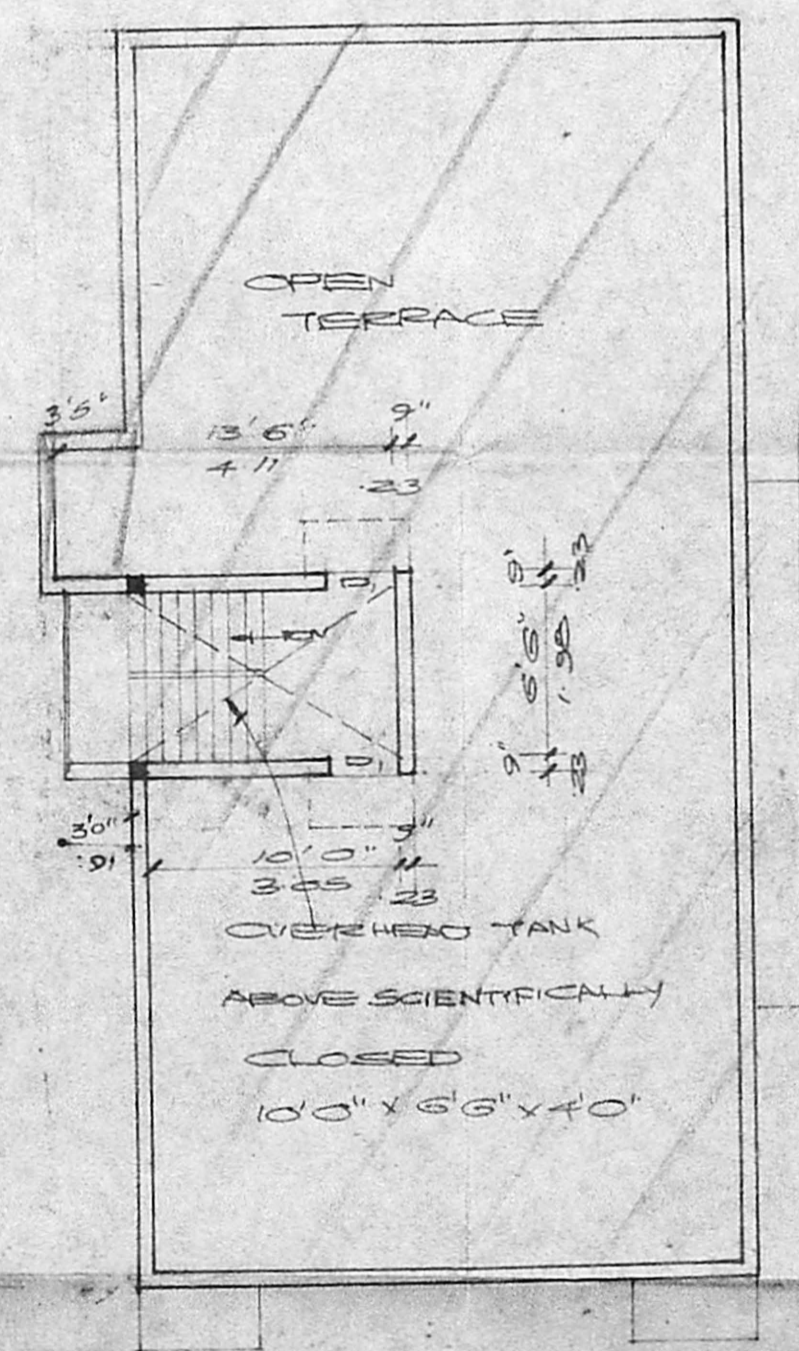

TERRACE FLOOR PLAN

NOT TO SCALE

B/18759/151/95
Planning Permit No. 18759/151/95
APPROVED
SUBJECT TO THE CONDITIONS IN THIS OFFICE LETTER.
No. B/1/2562/19/ 3/95
FOR MEMBER SECRETARY
MADRAS METROPOLITAN
DEVELOPMENT AUTHORITY
MADRAS-600 024.

HOTEL SARAVANABHAVAN

TO SUNDY
INNER RING ROAD

PROPOSED SITE

UPDRIFT COMPILER

AS ROCK PILLAR ROAD

TO K.K. NASAR

WHETHERING COURSE
R.C.C. ROOF 12'4" x 12'4"

R.C.C. BEAM 9'x9"

CONCRETE WALL

R.C.C. 4:1:8

R.C.C. 1:2:4
SAND FILLING

REAR WALL
TOILET STATION

SECTION ON XY

REAR WALL STATION

UNDER GROUND SUMP

10'0" x 6'6"

35' (10)

PILLAYAR KOIL STREET
100M WIDE

250' 7.62

9' 10'0" 3'35 1/2 3'10 3/4 9'
23 3'05 23 10' 20 23

25'01 7.62

250' 7.62

50' 1/2 15.24

10'0" 3'05 23 10' 20 23

9' 10'0" 3'35 1/2 3'10 3/4 9'

23 3'05 23 10' 20 23

9' 10'0" 3'35 1/2 3'10 3/4 9'

23 3'05 23 10' 20 23

9' 10'0" 3'35 1/2 3'10 3/4 9'

23 3'05 23 10' 20 23

9' 10'0" 3'35 1/2 3'10 3/4 9'

23 3'05 23 10' 20 23

9' 10'0" 3'35 1/2 3'10 3/4 9'

23 3'05 23 10' 20 23

9' 10'0" 3'35 1/2 3'10 3/4 9'

23 3'05 23 10' 20 23

9' 10'0" 3'35 1/2 3'10 3/4 9'

23 3'05 23 10' 20 23

9' 10'0" 3'35 1/2 3'10 3/4 9'

23 3'05 23 10' 20 23

9' 10'0" 3'35 1/2 3'10 3/4 9'

23 3'05 23 10' 20 23

9' 10'0" 3'35 1/2 3'10 3/4 9'

23 3'05 23 10' 20 23

9' 10'0" 3'35 1/2 3'10 3/4 9'

23 3'05 23 10' 20 23

9' 10'0" 3'35 1/2 3'10 3/4 9'

23 3'05 23 10' 20 23